

Scanning plan:

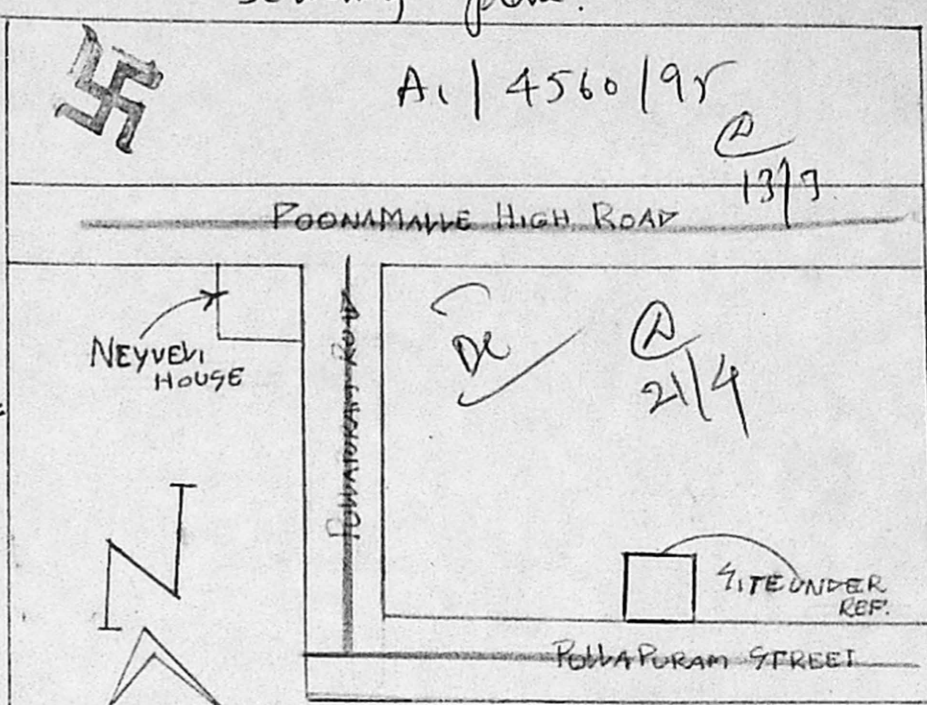

A/4560/95
13/7

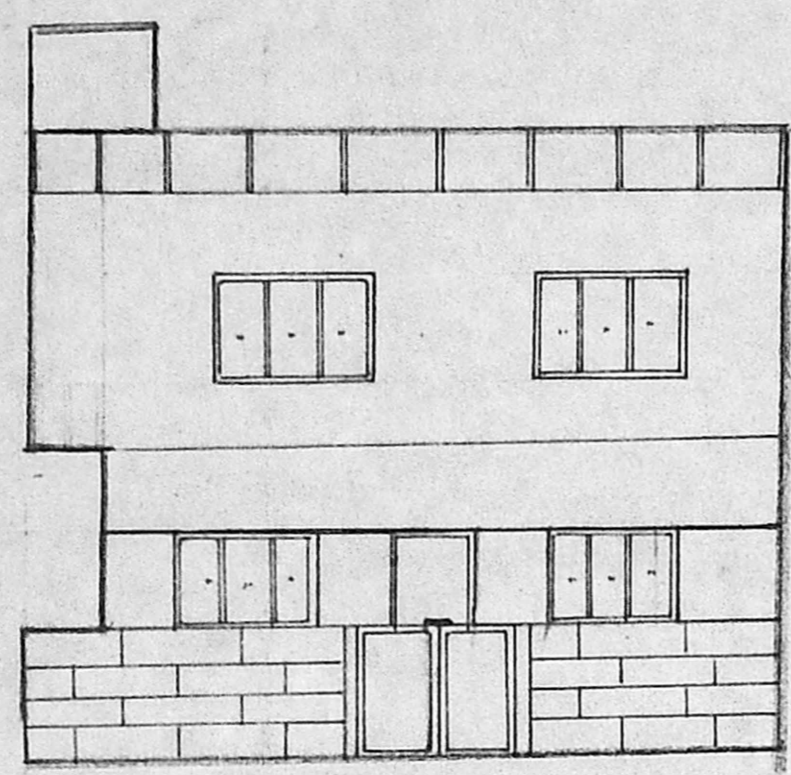

ELEVATION

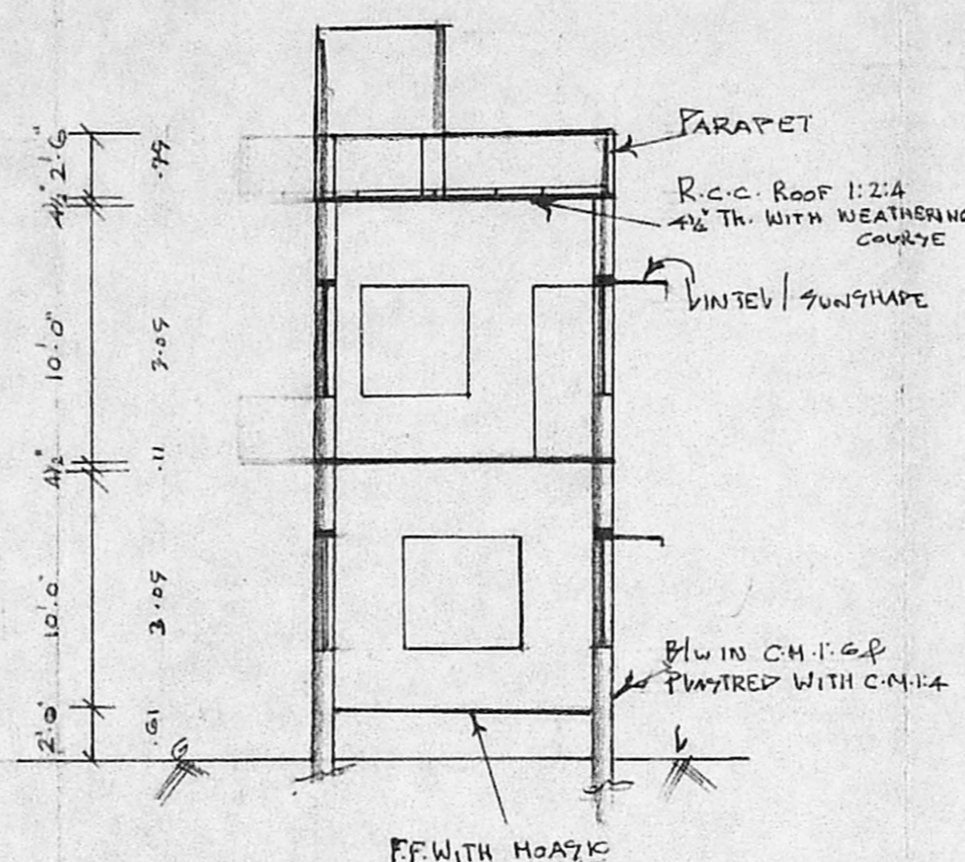

SECTION ON "BB"

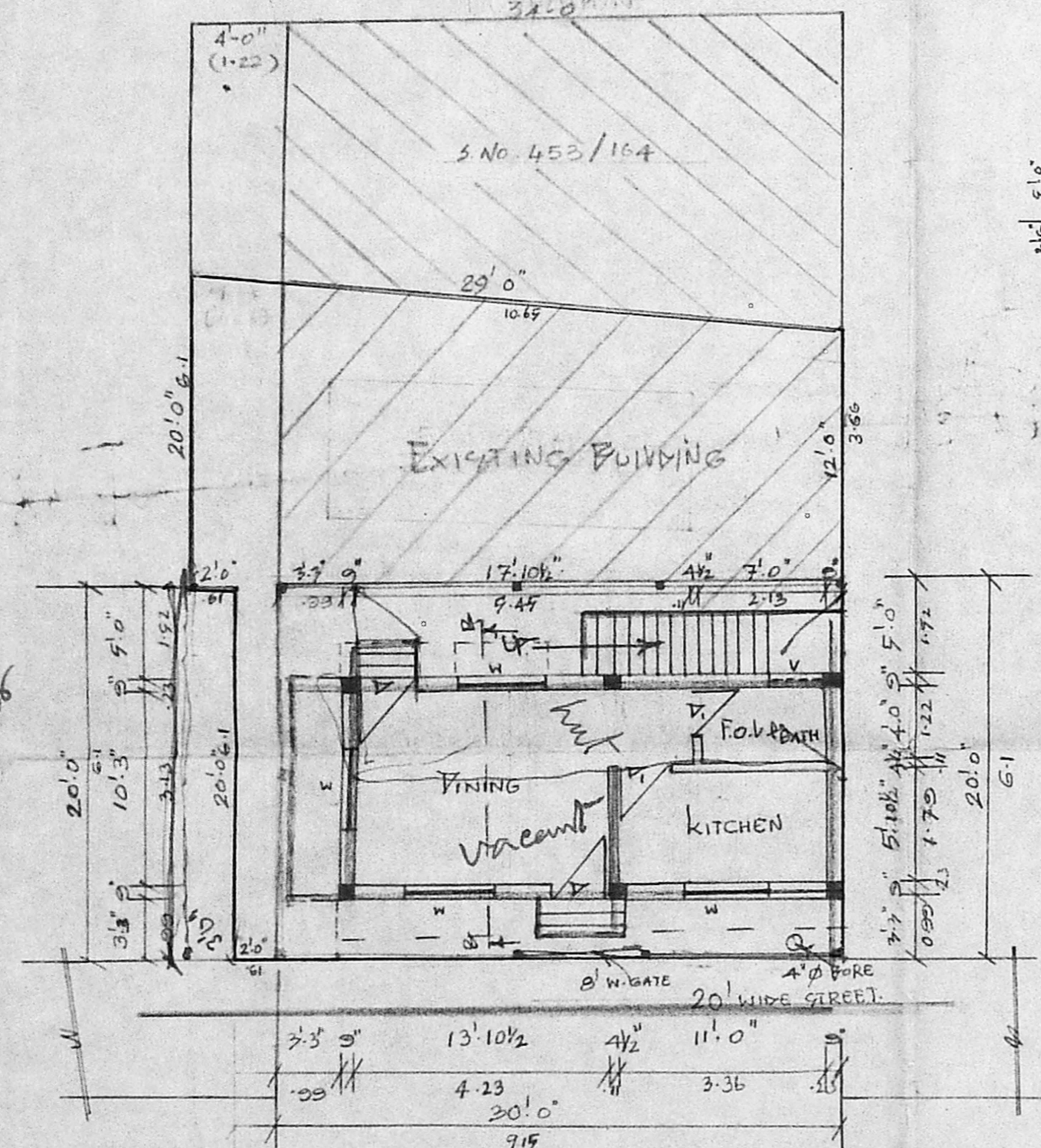

GROUND FLOOR & SITE PLAN.

Inspected on 4/2/96
A. N. S.

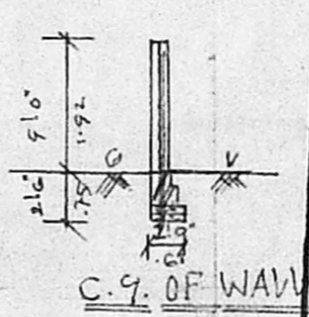

C.C. OF WALL

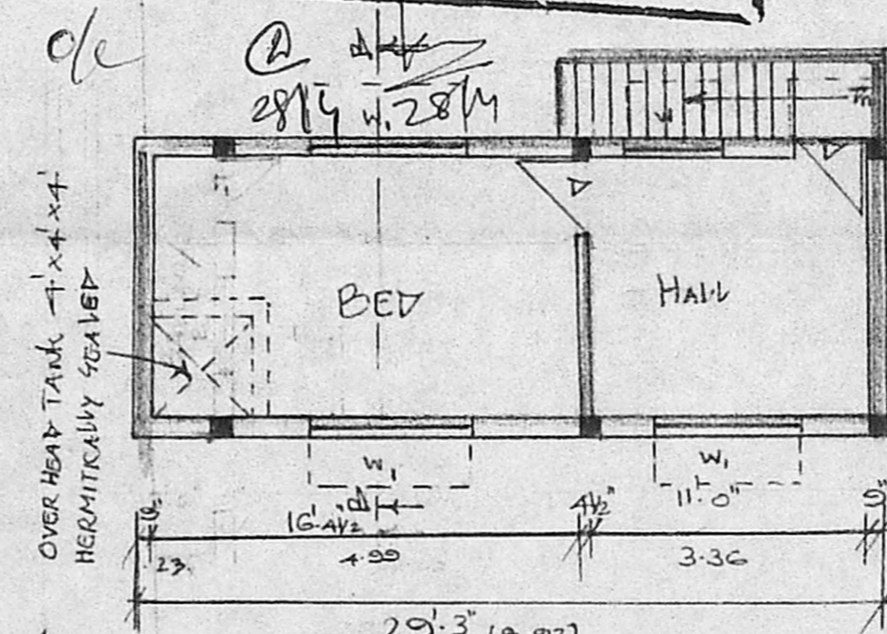
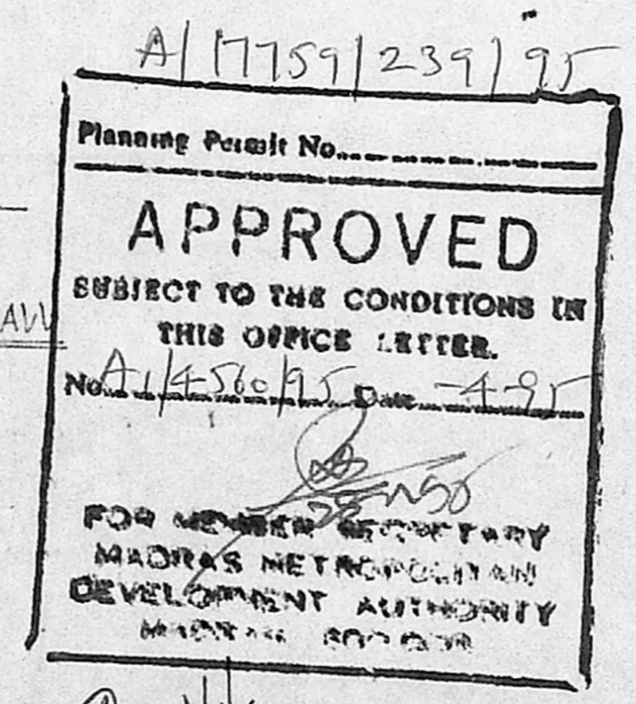

FIRST FLOOR PLAN.

KEY PLAN
NOT TO SCALE

JOINERY DETAILS

✓	DOOR	7'0" x 7'0"	51 x 2.17
✓	"	2'6" x 7'0"	75 x 2.17
W	WINDOW	4'0" x 4'6"	122 x 1.36
W	"	6'0" x 4'6"	182 x 1.36
✓	VENT.	3'0" x 2'0"	51 x .61

REFERENCE

PROPOSED	---
ROAD	---
BOUNDARY	---

AREA DETAILS

FLOT AREA	- 600.9 FT.	99.46 M ²
G.F. AREA	- 714.9 FT.	29.20 M ²
F.F. AREA	- 744.9 FT.	32.00 M ²
OPEN AREA	- 286.9 FT.	26.60 M ²
(G.F. - 330.9 FT.)		36.28 M ²

PROPOSED RESIDENCE FOR Mr. SUNDARRAJ
AT DOOR. No. 58, PULAPURAM STREET,
KILPAKKAM, MADRAS-10, IN. S. No. 385/2A.
Block No: 27, EGMORE VILLAGE,
Dist. No. 84

Scale: 1" = 8' (1:100)

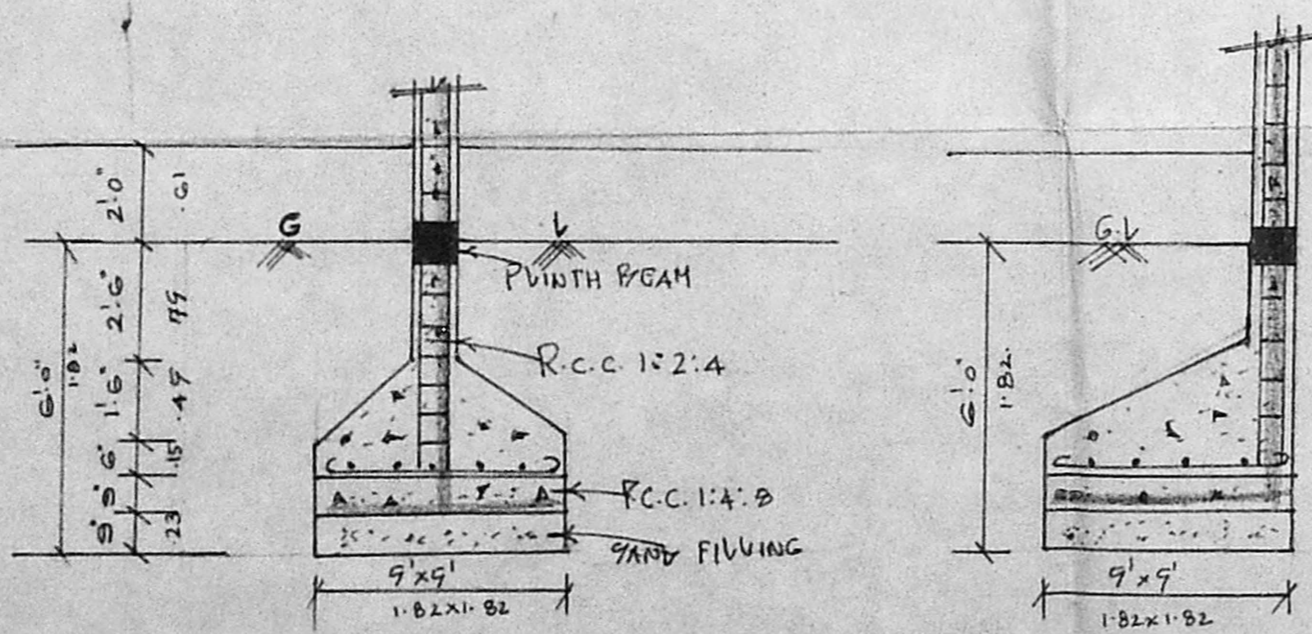

DETAILS OF FOUNDATION (SCALE: 1" = 2')

N. Sundar Raj
OWNER.

613553
A. R. SURESH KUMAR, B.Sc., D.C.E.
Consulting Civil Engineer & Contractor,
Madras Corporation Licensed Surveyor,
Licence No: 139
Off: 18/2, Red-hills Road, Kolathur,
Madras-99. (opp. Meegambal Theatre)
West 12, Sixth Main Road, Jawahar Nagar
Annam, Madras-600 082
LICENSED SURVEYOR